KANE COUNTY LAND USE MAP, JANUARY 2007

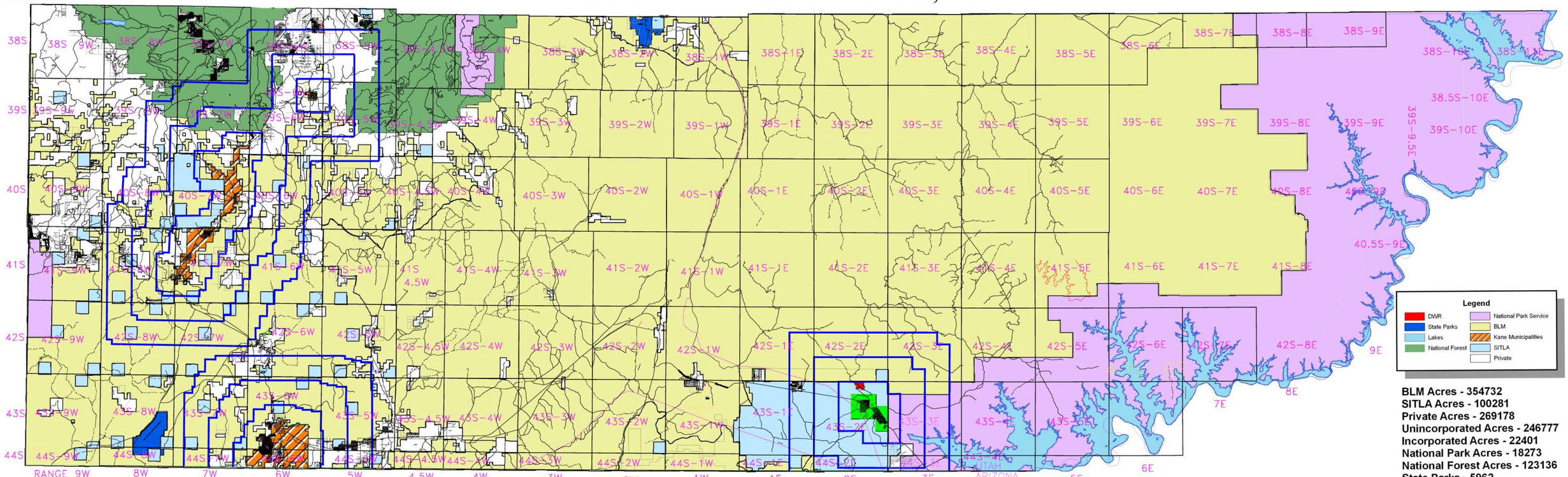

BLM Acres - 354732
SITLA Acres - 100281
Private Acres - 269178
Unincorporated Acres - 246777
Incorporated Acres - 22401
National Park Acres - 18273
National Forest Acres - 123136
State Parks - 5962

DATE:	REVISION:
01/02/07	INITIAL DESIGN

KANE COUNTY
LAND USE MAP
KANE COUNTY, UTAH
SCALE: 1"=10,000'

THEBEAU CONSULTING
A "DESIGN-BUILD" FIRM
EXCELLENCE...ON TIME!
DANIEL W. THEBEAU, P.E.
P.O. BOX 55, KANAB, UTAH 84741
(435)644-2031 (888)644-2031
(435)689-0155

DATE:	FILE:
JAN 2007	zoningmap
SHEET:	DRAWN BY:
1 OF 1	T. AVANT