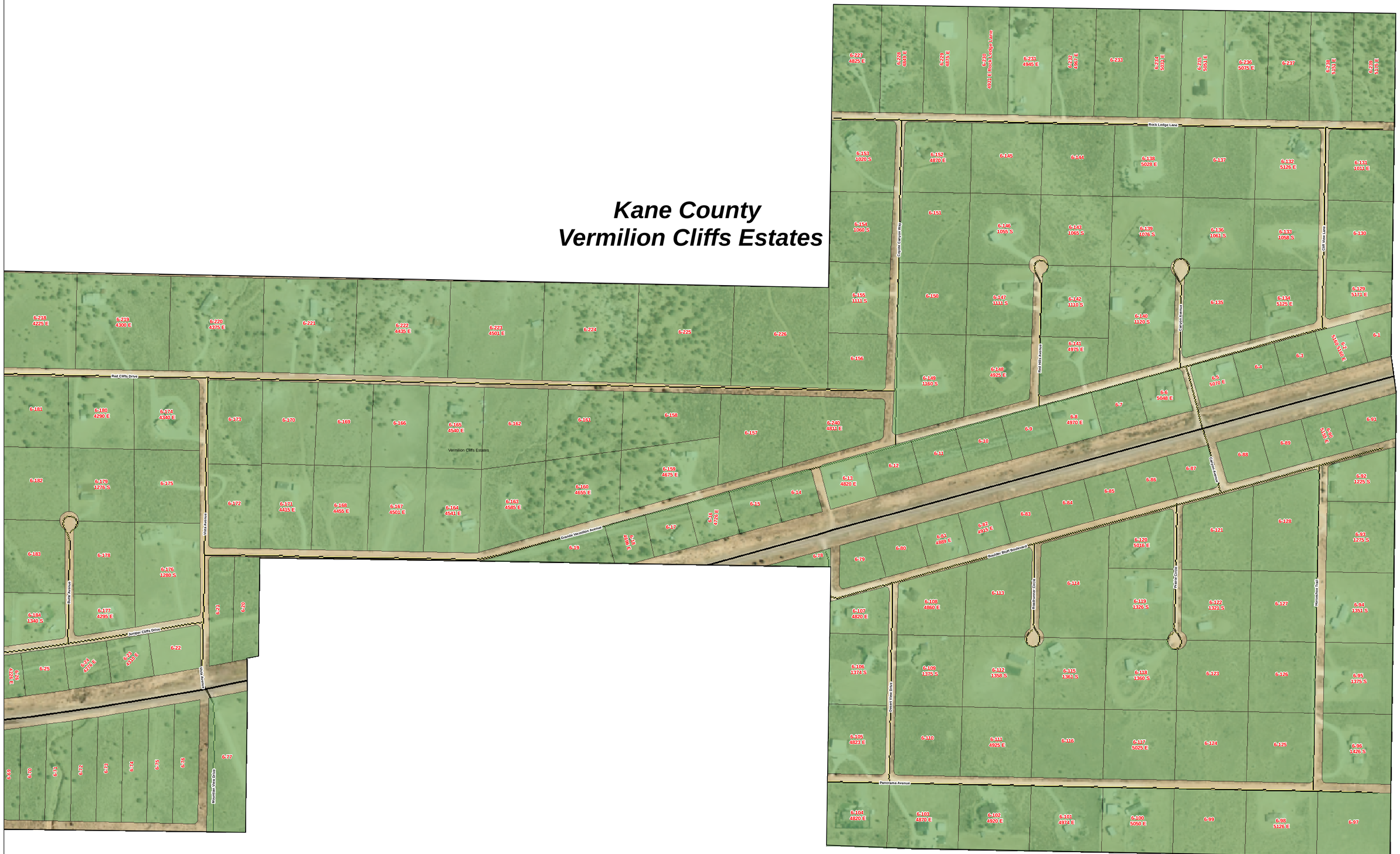# Kane County
# Vermilion Cliffs Estates