Fee: $380.00
Paid: ✓ 671
List of Property Owners: yes

REQUEST FOR VACATING OR AMENDING A SUBDIVISION PLAT

Property Owner's Name: Faye Mountcer

Date: 2/18/16 Address: 9985 N 5320 W

Phone: Cell Phone: (501) 633-3038 Fax:

City: Highland State: UT Zip Code: 84003

Location and Legal Description of Subdivision Plat: Parcel # 6-226 and 6-240; not vacating BLM Road off of Grand Vermillion Avenue

[Vacating Road K 2540]

I (We) certify that the proposed subdivision plat will conform to the Kane County Subdivision Ordinance and that no changes will be made without prior approval.

Signature of Owner: [signature] Auth Representative

See Attached Email

Land Use Action: Approve: Deny

Comments:

Land Use Authority Chairman Date:

T43S R5W
BLM
K2540
K2540
K2545
Red Cliffs Drive
Grande Vermillion Avenue
Coyote Canyon Way
Rock Ledge Lane
Red Hills Avenue
Boulder Bluff Boulevard
Boulder Bluff B
Desert V
3-5-33-2A
3-5-33-2
6-222
6-223
6-224
6-225
6-226
6-227
6-228
6-229
6-230
6-231
6-165
6-162
6-161
6-158
6-157
6-240
6-156
6-155
6-154
6-153
6-164
6-163
6-160
6-159
6-149
6-150
6-151
6-152
6-19
6-18
6-17
6-16
6-15
6-14
6-13
6-12
6-11
6-10
6-9
6-148
6-147
6-146
6-145
6-78
6-79
6-80
6-81
6-82
6-83
6-113
runner Circle

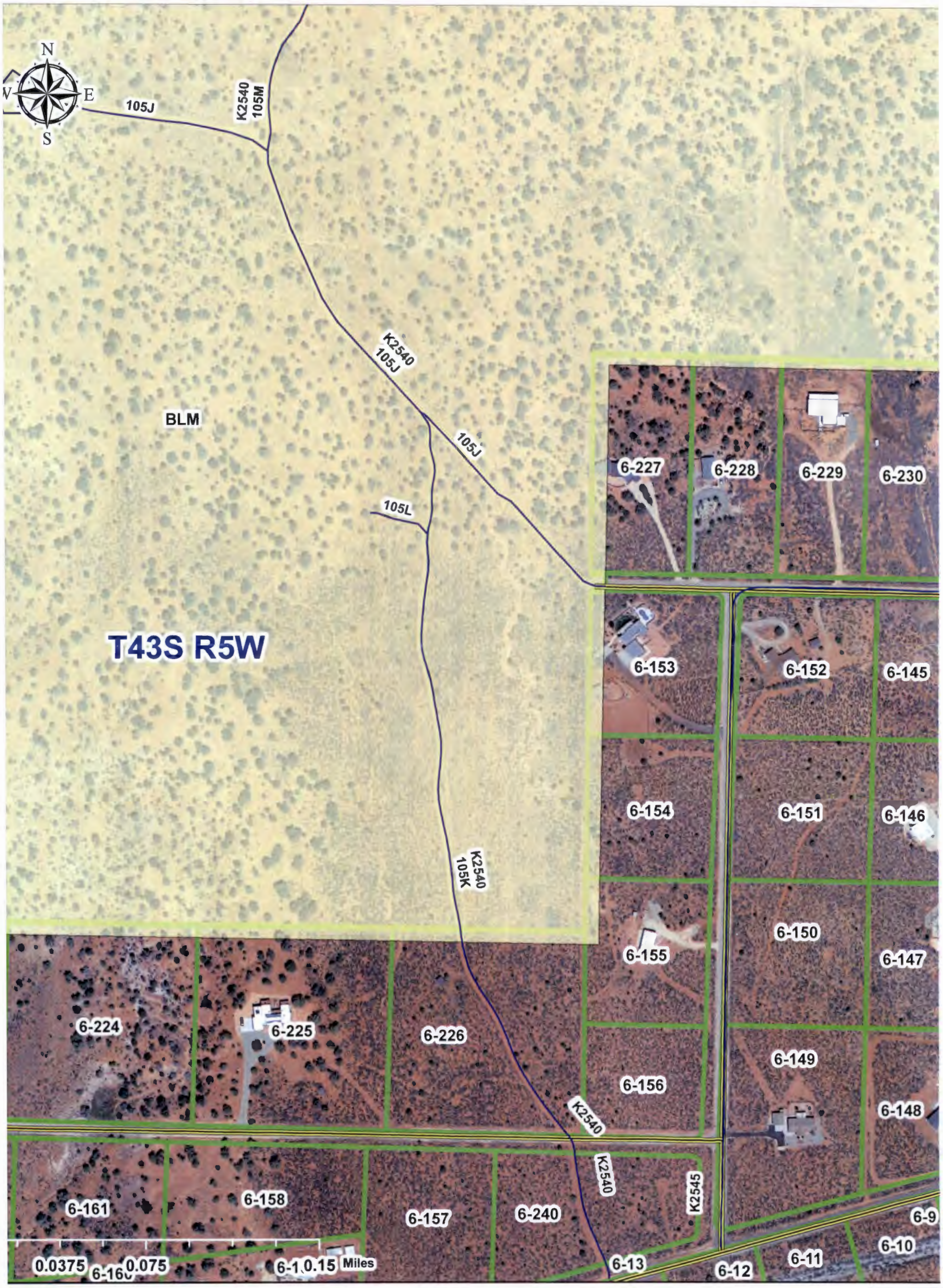
N
E
S
W
105J
K2540
105M
K2540
105J
105J
BLM
105L
T43S R5W
K2540
105K
6-227
6-228
6-229
6-230
6-153
6-152
6-145
6-154
6-151
6-146
6-155
6-150
6-147
6-224
6-225
6-226
6-149
6-156
6-148
K2540
K2540
K2545
6-161
6-158
6-157
6-240
6-9
6-10
6-11
6-12
6-13
0.0375
0.075
0.15
Miles