

Fee: \$720.00
Paid: ✓ 2088 4/19/17
List of Prop. Owners: ups

REQUEST FOR LOT JOINDER WITHIN A SUBDIVISION PLAT

Property Owner's Name: Michael Conley and Michelle Conley
Managing Members of 7M Investments LLC

Address: 9728 Cathedral Pines Avenue Las Vegas, Nv. 89149

Home Phone: _____ Cell or Other Phone: 702-219-3785

Location and Legal Description of Subdivision Plat: _____

Lots 224 & 225, Duck Creek Pines, Phase 6 Amended

Reason for Parcel Joinder Request:
To Join these 2 lots to save on Taxes

I (We) certify that the proposed subdivision plat will conform to the Kane County Subdivision Ordinance and that no changes will be made without prior approval.

Michael Conley  4-6-17
Managing Member of 7M Investments LLC Date:

Michele Conley  4-6-17
Managing Member of 7M Investments LLC Date:

Note: Once parcels are Joined they may not be re subdivided

Planning Commission Action: Approve _____ Deny _____

Comments: _____

COLOR COUNTRY PLAT

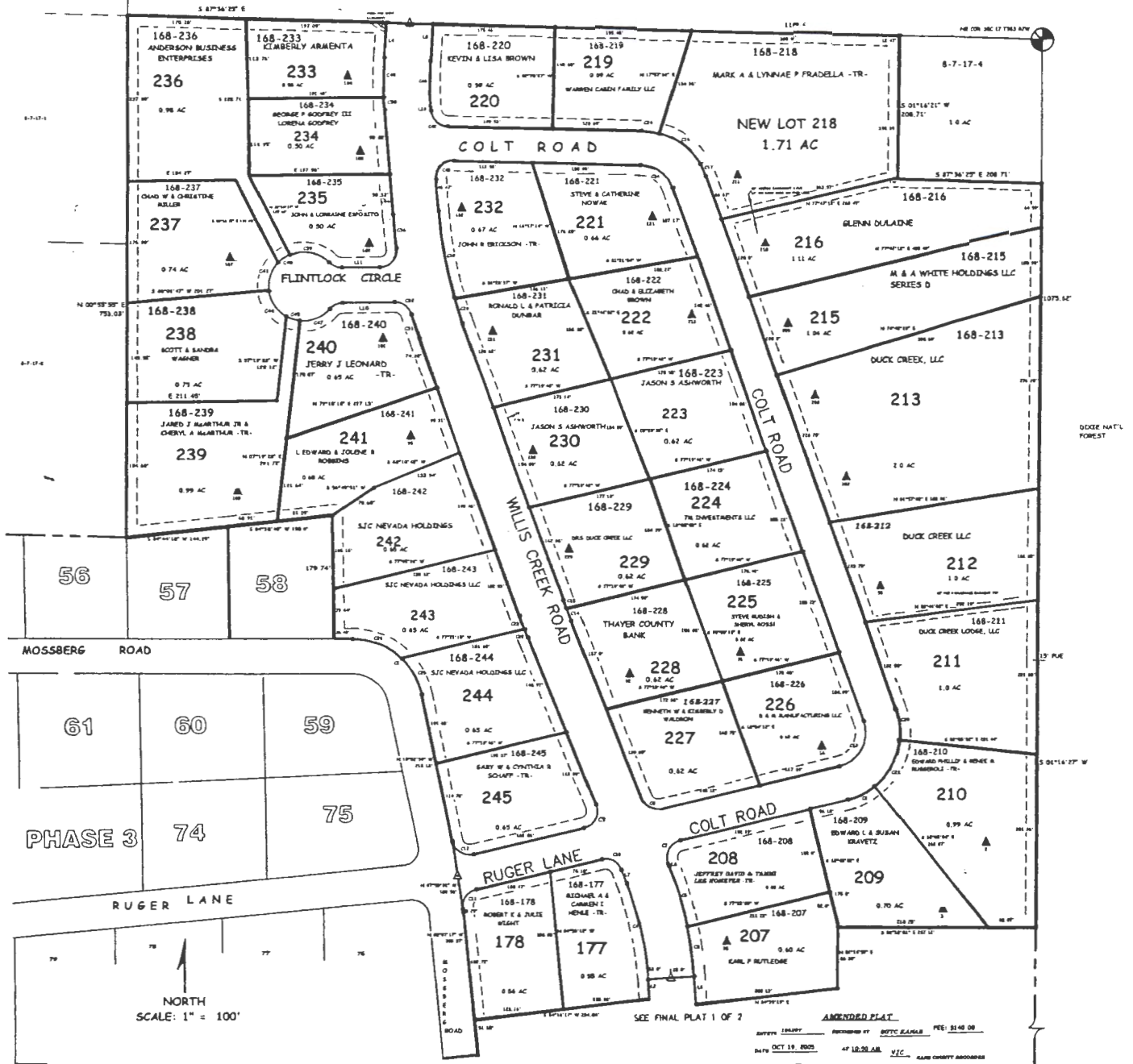

168: DUCK CREEK PINES PHASE 6 AMENDED

PAGE 3 OF 3

This sketch is provided, without charge, for your information. It is not intended to show all matters related to the property including, but not limited to, area, dimensions, easements, encroachments, or location of boundaries. It is not part of, nor does it modify, the commitment or policy to which it is attached. The Company assumes NO LIABILITY for any matter related to this sketch. Reference should be made to an accurate survey for further information.