

## ABANDONMENT OF KANE COUNTY ROAD 3270

Kane County, Utah, County Road 3270 located in Section 32, Township 43 South, Range 4 West and Section 5, Township 44 South, Range 4 West, Salt Lake Base and Meridian.

The approximate centerline of said road as it currently existing on the ground in December, 2016 is described by metes and bounds below.

Beginning at the intersection of Kane County Roads 3250 and 3270. Said point being South  $89^{\circ}11'59''$  East 1,132.57 feet along the East-West center section line and South 2,412.56 feet from the West Quarter Corner of said Section 32, Township 43 South, Range 4 West, Salt Lake Base and Meridian and running the following courses along the centerline of said Kane County Road 3270 as it meanders Southerly;

Thence South  $24^{\circ}19'27''$  West 94.05 feet;  
thence South  $21^{\circ}13'16''$  West 64.63 feet;  
thence South  $35^{\circ}30'40''$  West 62.02 feet;  
thence South  $25^{\circ}34'18''$  West 64.10 feet;  
thence South  $03^{\circ}07'21''$  West 58.92 feet;  
thence South  $18^{\circ}31'25''$  West 107.83 feet;  
thence South  $14^{\circ}19'09''$  West 88.42 feet;  
thence South  $24^{\circ}51'27''$  West 46.98 feet;  
thence South  $14^{\circ}49'18''$  West 38.99 feet;  
thence South  $30^{\circ}40'46''$  East 47.78 feet to the Point of Terminus.

Said point of terminus bears South  $17^{\circ}01'03''$  West 650.92 feet from the Point of Beginning

Total length of above centerline description = 673.73 feet.



## ABANDONED PORTION OF KANE COUNTY ROAD 3250

A portion of Kane County, Utah, County Road 3250 located in Section 32, Township 43 South, Range 4 West, Salt Lake Base and Meridian.

The approximate centerline of said portion as it currently existing on the ground in December, 2016 is described by metes and bounds below.

Beginning at a point in the intersection of two existing dirt roads. Said point being South 89°11'59" East 1,342.98 feet along the East-West center section line and North 143.67 feet from the West Quarter Corner of said Section 32, Township 43 South, Range 4 West, Salt Lake Base and Meridian and running the following courses along the centerline of said Kane County Road 3250 as it meanders Southerly and Westerly;

Thence South 49°26'55" East 81.23 feet;  
thence South 36°19'26" East 179.21 feet;  
thence South 01°03'34" East 224.59 feet;  
thence South 68°47'48" East 119.85 feet;  
thence South 33°02'09" East 129.76 feet;  
thence South 54°15'49" East 87.02 feet;  
thence South 45°25'21" East 174.65 feet;  
thence South 22°03'00" East 192.88 feet;  
thence South 01°49'54" West 195.49 feet;  
thence South 18°05'52" East 260.83 feet;  
thence South 09°19'43" East 110.65 feet;  
thence South 04°17'02" East 148.76 feet;  
thence South 39°04'35" West 71.82 feet;  
thence South 09°08'56" West 229.96 feet;  
thence South 06°36'59" East 90.20 feet;  
thence South 19°33'07" East 180.98 feet;  
thence South 07°09'13" West 115.82 feet;  
thence South 54°15'54" West 58.61 feet;  
thence South 74°57'24" West 157.62 feet;  
thence South 81°21'43" West 186.42 feet;  
thence South 73°16'03" West 51.87 feet;  
thence North 80°09'52" West 77.48 feet;  
thence South 44°58'16" West 121.92 feet;  
thence South 63°50'30" West 84.64 feet;

thence North 83°26'34" West 113.04 feet;  
thence South 67°13'08" West 137.01 feet;  
thence South 73°25'45" West 103.84 feet;  
thence South 52°29'32" West 41.72 feet;  
thence South 34°38'01" West 173.19 feet;  
thence South 10°53'44" West 67.08 feet;  
thence South 43°48'07" West 138.39 feet;  
thence North 81°54'58" West 80.31 feet;  
thence North 42°23'13" West 39.62 feet;  
thence North 08°11'31" East 43.05 feet;  
thence North 37°51'35" West 87.38 feet;  
thence North 85°09'07" West 78.98 feet;  
thence North 68°07'48" West 302.40 feet;  
thence North 84°02'07" West 118.36 feet;  
thence South 62°07'37" West 90.82 feet;  
thence South 79°36'07" West 62.70 feet;  
thence North 64°27'06" West 10.47 feet to the Point of Terminus.

Said point of terminus bears South 26°24'43" West 2994.64 feet from the Point of Beginning.

Said point of terminus also being in the centerline of a proposed 1 chain wide roadway being conveyed from private land owners to Kane County, Utah for the purpose of realigning the above described portion of County Road 3250.

Total length of above centerline description = 5020.61 feet.

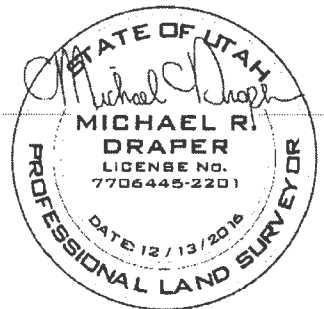

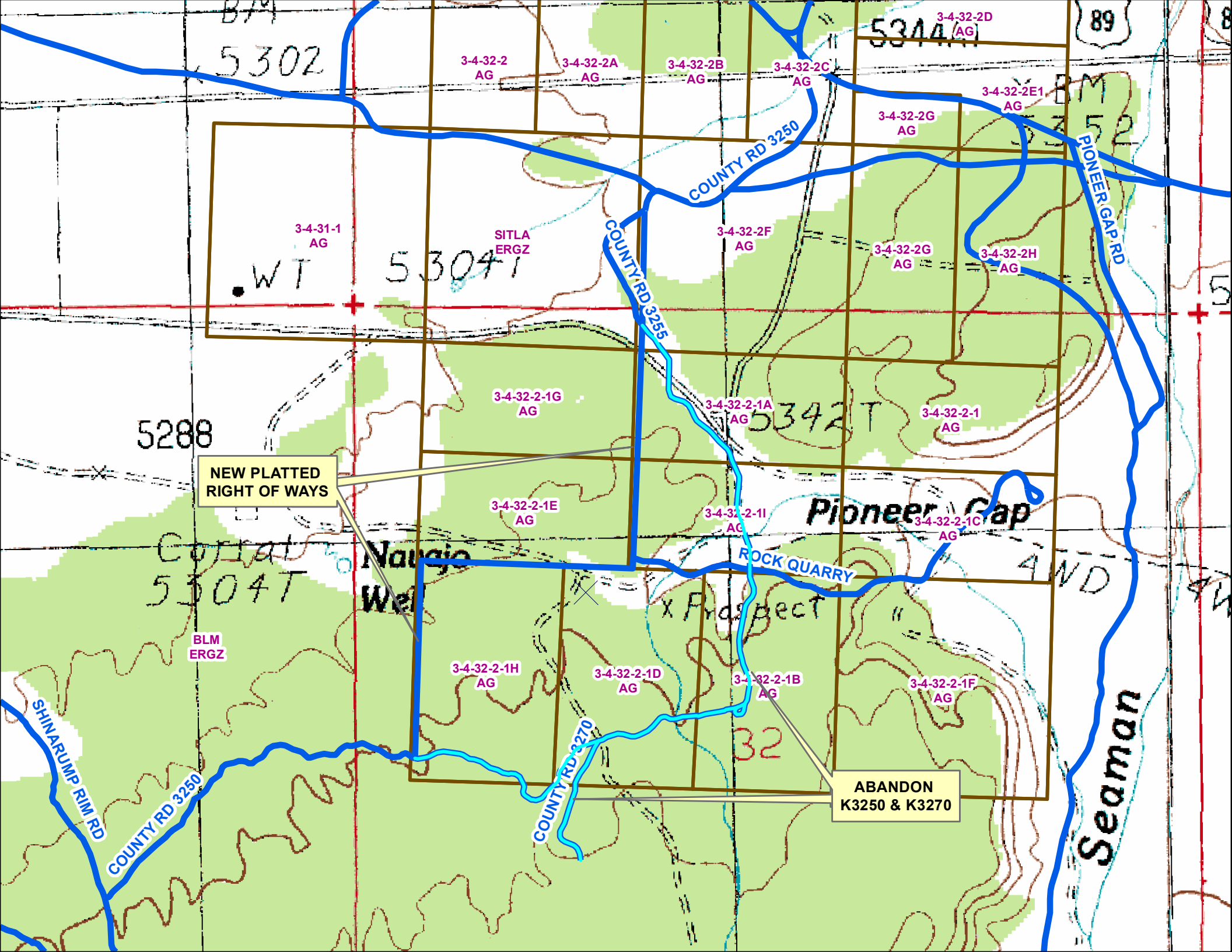

NEW PLATTED  
RIGHT OF WAYS

ABANDON  
K3250 & K3270

WT 53041  
3-4-31-1  
AG

3-4-32-2  
AG

3-4-32-2A  
AG

3-4-32-2B  
AG

3-4-32-2C  
AG

3-4-32-2G  
AG

3-4-32-2E1  
AG

3-4-32-2F  
AG

3-4-32-2G  
AG

3-4-32-2H  
AG

3-4-32-2-1G  
AG

3-4-32-2-1A  
AG

3-4-32-2-1  
AG

3-4-32-2-1E  
AG

3-4-32-2-1I  
AG

3-4-32-2-1C  
AG

3-4-32-2-1H  
AG

3-4-32-2-1D  
AG

3-4-32-2-1B  
AG

3-4-32-2-1F  
AG

5288

5304T

5342T

5344T

5302

89

BLM  
ERGZ

SITLA  
ERGZ

ROCK QUARRY

Pioneer Gap

Seaman

AND

x Prospect

32

SHINARUMP RIM RD

COUNTY RD 3250

COUNTY RD 3270

COUNTY RD 3255

COUNTY RD 3250

PIONEER GAP RD